

2023

Jingle & Mingle

benefiting

STEP2

presented by



IGT™

Breaking the cycle of addiction and violence in families
All proceeds benefit STEP2, a 501(c)(3) non-profit organization

THANK YOU FOR ALL THAT YOU DO.



IGT is proud to support STEP2 and the 2023 Jingle and Mingle Gala. Visit [IGT.com](https://www.igt.com) to learn how IGT strives to enrich and strengthen local communities through a variety of sponsorships, donations, and employee-driven programs.



WE'VE GOT GAME

Dear Friends and Supporters,

As the holiday season approaches, it is with immense gratitude that we extend a heartfelt welcome to you. Your presence at the Jingle & Mingle is a testament to your commitment to making a meaningful difference in the lives of local women and their children.

Our Jingle & Mingle Gala is not just about the festivities and glamour; it is about the transformational impact we can collectively create in our community. Your presence and support tonight are integral to our mission of breaking the cycle of addiction and violence in families. Please know, 100% of the funds we raise tonight will go directly towards offering comprehensive treatment services to those women who are seeking a path to a brighter, more stable future.

We are truly thankful to have you here, celebrating with us. Your presence brings a sense of unity, hope, and inspiration that will resonate in the hearts of those we serve. Together, we are creating a ripple effect of change that will last well beyond this evening.

Once again, we extend our warmest welcome to you. Thank you for being an essential part of the STEP2 family and for helping us make a positive difference in the lives of those who need it most.

Wishing you a safe and healthy 2024,



Mari Hutchinson, CPA
Chief Executive Officer

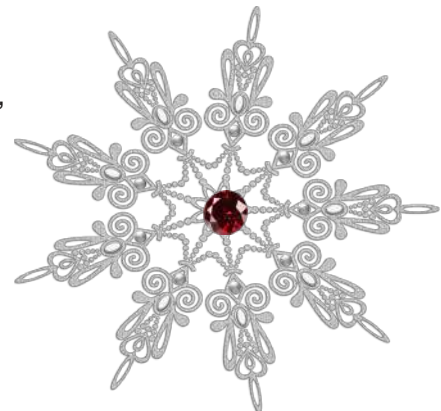

We Are **STEP2**

BOARD OF DIRECTORS

President **President Elect** **Treasurer** **Secretary**
Dr. James Cohen Kathy Leggett Ken Bickford Christina Stoever Young

Immediate Past President

Sheila Poco

Jeanne Ackley • Michael Alonso • Brian Cassidy • Darcy Carpenter
Jamie Flanagan • JJ Jarzynka • Jamie Krahne • Steve Tate • Pamela Troy

ADVISORY BOARD

Thurn August • Candace Borrego • Cindy Carano • Laura deJong
Dr. Whitney Hovenic • Margie Roma

JINGLE & MINGLE COMMITTEE

Jeanne Ackley • Kim Battcher • Cheree Boteler • Annette Bournazian
Darcy Carpenter • Jamie Flanagan • Katarina Frankoski • Chelsea Harrah
Mari Hutchinson • JJ Jarzynka • Kathy Leggett • Isaac Perez • Sheila Poco
Samantha Ryan • Jennifer Schmidt • Amanda Smith
Christina Stoever Young • Steve Tate • Pamela Troy • Melissa Ung

STAFF

Chief Executive Officer

Mari Hutchinson

Chief Clinical Officer **Chief Administrative Officer** **Chief Marketing Officer**

Karen Blumenthal

Shannon Jensen

Cheree Boteler

Jennifer Autry • Dustin Avera • Kim Battcher • Emily Borland
Charlie Bowen • Destiny Comacho • Robert Fava
Tracy Forgione • Tiffany Gastanaga • CJ Gira
Yolanda Herrera • Amy Jackson • Muskan Kapila • Carlie Keller
Valerie Kitchens • Kati Layosa • Sue McElwee • Kelly Michaud
Kathryn Padmos • Kate Pineda Somoza • Maria Ponce
Victoria Rice • Briza Rodriguez • Katie Simonson • Melissa Ung

About **STEP2**

STEP2 is a non-profit organization that is dedicated to helping women overcome substance use disorders.

We are not just another rehab center - we are a community that understands the unique challenges that women face on their journey to recovery. For over three decades, we have been providing gender-specific supportive services to women, including those who are pregnant, parenting, or have young children. We firmly believe that being a parent should never be a barrier to receiving the help you need. We are here to ensure that every woman has access to the care and support she deserves.

At STEP2, we recognize that addiction is not just an individual struggle, but a family one. That's why we provide a comprehensive continuum of care that focuses on healing both women and their children. We understand that many of our clients are single mothers, battling addiction while trying to provide for their families with limited resources and support. Our program is designed to empower women to reclaim their lives and build a brighter future. With our year-long program, women receive residential inpatient services, outpatient services, transitional housing, and a range of wraparound services. From case management and medical care referrals to childcare assistance and parenting education, we are committed to addressing every aspect of a woman's journey to sobriety.

But our support doesn't end there. We also provide transportation assistance, domestic violence advocacy and education, and on-site mental health assessment, therapy, and medication assistance. We believe that true recovery goes beyond sobriety - it means equipping women with the tools and skills they need to break free from the cycle of addiction and create a better life for themselves and their children.

At STEP2, we are more than just a program - we are a lifeline.

We are here to walk alongside women during their recovery, offering unwavering support, compassion, and understanding. We believe that every woman deserves a chance at a brighter future, and we are committed to helping them achieve it.

Thanks to major fundraisers like Jingle & Mingle, STEP2 has served over

4,800

local families in need of substance use disorder treatment.

Our Partners

PRESENTING PARTNER



DIAMOND PARTNER

Kenneth & Diana
BICKFORD

PLATINUM PLUS PARTNER

Staci & Mike
ALONSO

PLATINUM PARTNERS

Corwin | Ford
FAMILY DRIVEN FOR OVER 100 YEARS



GOLD PARTNERS

IT AVALON



Our Partners

SILVER PARTNERS



bukit
CONVENIENTLY LOCAL

Dr. James
COHEN

Dr. Craig
CONRATH



DOLAN
AUTO GROUP
KIA | LEXUS | MAZDA | TOYOTA



GPS Wealth Advisors
Ameriprise Private Wealth Advisory Practice



HELIX ELECTRIC
CONSTRUCTORS • ENGINEERS

Holland & Hart



Kathy
LEGGETT



Nugget
CASINO RESORT

NV Energy *Renown*
HEALTH



Betty & Steve
TATE

THE ROW
EL DORADO | CIRCUS CIRCUS | SILVER LEGACY
IN THE HEART OF RENO | THEROWRENO.COM

Pamela & Robert
TROY & GOLDBERG united construction



RAFFLE
SPONSOR

TABLE WINE
SPONSOR

PHOTOBOOTH
SPONSOR

TOP-LEVEL
PARTNER
GIFT SPONSOR



Noah's is proud to be a partner to STEP2 by sheltering their clients' pets, allowing the clients to focus on their recovery.

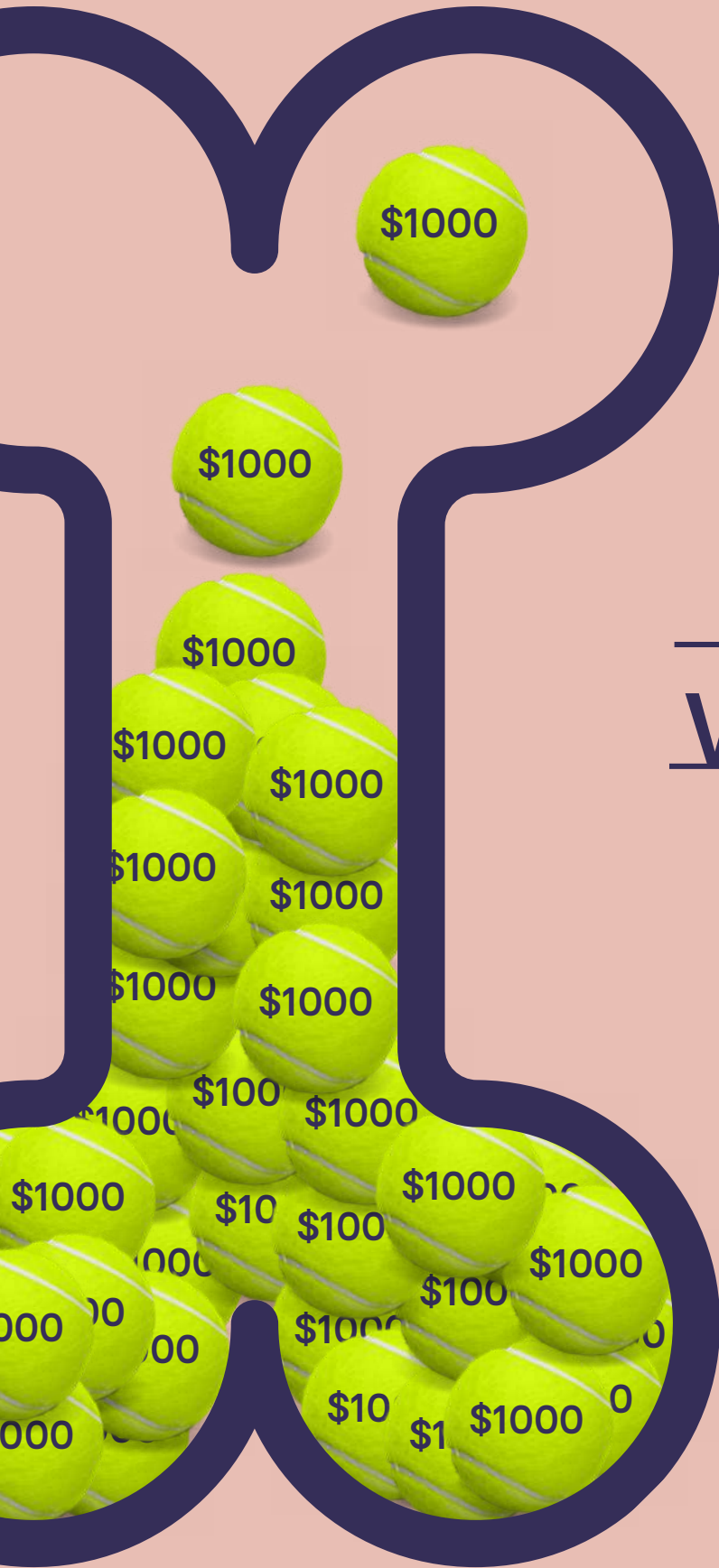

YOU SHOP WE DONATE

OVER \$40,000
DONATED

SHOP LOCAL. GIVE LOCAL.

SUPPORTING NOAH'S ANIMAL HOUSE
WITH EVERY PURCHASE



Bone-ito

LOVE UNCONDITIONALLY



Sheltering Pets of Domestic Violence



BAC



*Helping women
in recovery*

-GETHER

The Builders Association

The Builders Association Charity (BAC), the charitable arm of The Builders Association, has partnered with local non-profit STEP2 for the 7th Annual Cottage Makeover.

We would like to say thank you to the organizations, builders, subcontractors and suppliers that work together to completely remodel our cottages.



RYDER HOMES



TANAMERA DEVELOPMENT, LLC
CONSTRUCTION & DEVELOPMENT
NEVADA LIC# 70517



295 Cabling
 Black Rock Windows & Doors
 BM Windows
 Builders First Source (BMC)
 Carmen's Cleaning
 Cavarello Heating & Air
 Conditioning
 Crown Painting
 CTL
 Custom Lawn & Landscaping
 Dallas Floor Designs, LLC
 Erickson Framing
 Ferguson Enterprises
 Fleet HVAC
 Focus Plumbing
 Freedom Plumbing
 High Mountain Door and Trim
 High Voltage Electric
 Home Depot
 Horizon Window Fashions
 Innovative Cabinets
 Innovative Glass, LLC
 Interior Logic Group
 JCI Reno, Inc.

Kelly Moore
 Kromer Investments, Inc
 LDI Mechanical
 Mcmillon Appliance Installations
 Moen Incorporated
 Nevada Drywall and Stucco
 Paint NV, LLC
 Paint Pros
 Patrick's Cleanup
 QA Transport
 Reliable Framing, Inc.
 Reno Tahoe Cabinets & More
 Reno Truckee Lumber
 Rocket Electric, LLC
 Sherwin Williams Paint
 Sierra WES Wall Systems, Inc.
 Square One Solutions
 Statewide Lighting
 Texas Contract Carpet
 The Walkins Group
 Valley Concrete
 Victory Glass
 Water Works Plumbing, LLC
 West Coast AV

2023 Major Donors

Jeanne Ackley
James Adams
Alice 96.5
Staci & Michael Alonso
Alonso Law Limited
Alpine Insurance
Amada Senior Care of Northern Nevada
American River Wealth Management
Michael Angier
Anthem/Elevance Health, Inc.
Mary & Guy Archer
Artists Co-op of Reno
AssuredPartners of Nevada LLC
AT&T Pioneers Reno - Silver State Chapter #101
Jennifer & Thurn August
Beverly-Ann Babcock
Loni Bader Argovitz
Bear Flag Farm
Berge & Co CPA
Cory Bettinghouse
Diana & Ken Bickford
Bill Pearce Courtesy Honda
Bill Pearce Motors
Bistro 7
Jennifer & John Bocchi
Bone-ito
Ryan Borja
Candace & Lou Borrego
Cheree Boteler
Boys & Girls Club of Truckee Meadows
boys team charity, Reno League
Richard Bregante
Briggs Electric, Inc.
Builders Association Charity
Builders Association of Northern Nevada
bukit
Camie Cragg Fitness
Jason Candler
Cindy Carano
Darcy & John Carpenter
Linda Carper

Carson Truss LLC
Andrea & Brian Cassidy
Cedar Creek Ranch & Vineyards
Centro South
Charles and Marian Marks Family Fund
at the Community Foundation of Northern Nevada
Cherry Bomb Catering
Mariam & Ward Chilton
Christopher R. McCullough, Ltd.
Dolly Clark & Rob Dotson
Clause with a Cause, Inc.
Chad Clemetson
Cory Clemetson
James Cohen, MD, & Annette Bournazian
CompassionCare Hospice
Jeanne & Raymond Conrad
Dr. Craig Conrath
Lisa Cook
Julie Cooper
Lyndi Cooper-Schroeder & Jack Schroeder
Cork Navillus Family Foundation
at the Community Foundation of Northern Nevada
Corwin Ford Reno
Allison Cotton, MD
Patrick Crawford
Bob Dallas
Douglas Damon
Daughters of Norway
David R. Clare and Margaret C. Clare Foundation
Deforest Fox, LLP
Laura & Bruce deJong
Tom Di Loreto
Di Loreto Homes of Nevada
Diamond Vault Reno
Julie, Mike & Joey Dianda
Brady Dolan
Dolan Auto Group
DOPO Pizza & Pasta
Kimberly & Bryan Drakulich
Donald Drum
Earth Breeze, Inc.
ECO World
Edgewood Tahoe

Edna B & Bruno Benna Foundation
Enix Mechanical
Enterprise Holdings Foundation
Ettore Richard Derosa Jr Foundation
Firehouse Subs
Jamie Flanagan
Janice Fogolin
Hazel & Ronald Fugett
Gaming Technology Group
GPS Wealth Advisors
Linda Graebner
Grafted Whiskey & Wine Bar
Grand Sierra Resort
Granite Construction Company
GratisGives
Great Full Gardens
Greater Nevada Credit Union
Ben Gregg
Kristin & Klaus Grimm
Grocery Outlet Sparks
Ann & Karl Hall
Chelsea Harrah
Ed Hattery
Tom Herschbach
Helix Electric
Hobey's Casino/Restaurant
Holland & Hart LLP
Helen & Carlton Honebein
Mari Hutchinson
IBEW-NECA Northern Nevada Labor Management Fund
IGT
Michelle & Justin Impossible
Injection Gal
International Lining Technology
Iron Mountain
IT Avalon
JJ Jarzynka
Pat & Rock Jarzynka
Jason Candler & Associates, LLC
Shannon Jensen
Lynne Jilot
JM Furniture
John P. Ferreri Donor Advised Fund

2023 Major Donors

Barry Johnson
Junk King Reno
K. Donavan
Katie Grace Foundation
Shannon Keel
Kersey Doodles
Nicole & Wes King
Bonnie & Gary Kraemer
Jamie Krahne
L/P Insurance Services LLC
La Galleria
Kathy Leggett
Lewis Roca Rothgerber Christie
LLP
Katrina Loftin
Heather Lommori
John Ludwig
Lumos and Associates
M&A Business Advisors
Donna Maland
Delia Manning
Mari Chuy's
Marine Specialties
Kyle McClelland
Rene & Tim McCown
Betsy McDonald-Wanco & Dustin
Wanco
Roxanne & Brian McCafferty
John McGinley
Marné & Rodney McKimmey
Lydia & Matthew Meyer
MicroMetl Corporation
Moana Nursery
Gordon Muir
Nevada State Bank
New West Distributing
Heather Nixon
Northern Nevada Confederation
of Clubs & Reno Toy Run
Northern Nevada Health System
Nothing To It! Culinary Center
Nugget Casino Resort
NV Energy/NV Energy Charitable
Foundation
Kurt Okraski & Joani Anderson
Peavine Taphouse Eats & Beats

Colleen Platt Doenges
Sheila Poco
Jamie & Michael Popejoy
Susan Powell
Pyramid Materials
Q&D Construction LLC
Sandra Raffealli
Deborah & Kevin Reeth
Reno Elks Lodge #597
Reno Fly Shop
Reno Food & Drink Week
Reno Local Food Group
Reno-Sparks Scheels
Renown Health
Alexis & Russ Riggs
Rogue Gaming Studio
Margie & Gary Roma
Neil Rombardo
Kylie Rowe
Jared Russell
Kaitlin & Justin Russell
Samantha Ryan
Ryder Homes
Sage & Thistle
Jennifer Schmidt
Scriaggio
Shirley Ann Foundation, LLC
Kathy & Brad Sidener
Sierra Nevada Construction, Inc.
Sierra Nevada Specialty Care
Sierra Rental & Transport
Company Inc
SimpleTech LLC
Julie & Brant Skanson
Skin Cancer & Dermatology
Institute
Smart Light Systems LLC
Blake Smith
Susan Sorensen
Spanish Springs Construction, Inc.
Stanley Steemer of Reno
Christina Stoeber Young & Kent
Young
Storm Development Services LLC
Charlotte & Casey Sullivan
Maria & Mitchell Summers

Summit Funding
Sunshine Tahoe
Sup
Swizzle Brand Solutions
Tanamera Construction, LLC
Betty & Steve Tate
Telford Charitable Fund
The Amy L. Widsten Foundation
The Cheese Board
The Coulter Family
The Great Reno Balloon Race
The Hanley Family Foundation, Inc.
The Jack Van Sickle Foundation
The Nell J. Redfield Foundation
The Robert E. Hopper Family Fund
THE ROW: Eldorado |
Circus Circus | Silver Legacy
Titan Electrical Contracting
Toll Brothers - Reno
Trails & Vistas
Pamela Troy & Robert Goldberg
Two Men And A Truck of Reno NV
United Construction Company
Walmart Corporation NV1 FC
9066/The Walmart Spark Fund
for Charities
Jo & Gerald Walsh
Nancy & Richard Wantiez
Western Turf and Hardscapes
Whispering Vine Wine Co.
Sandy Wilson
Wolf Creek Golf Club
Carisa & John Zink

THANK YOU, STEP2

for everything you do to make a
difference in our community.



Corwin | Ford

FAMILY DRIVEN FOR OVER 100 YEARS

CorwinFordReno.com

Happy Holidays

Let's come together, share our blessings,
and make a meaningful difference
in our community.



bukit

CONVENIENTLY LOCAL

A proud supporter of **STEP2**,
a cause close to our hearts.



Support your local community by shopping on bukit.com,
and enjoy the convenience of same-day doorstep delivery.

onecause™
POWERFUL FUNDRAISING SOLUTIONS

USE YOUR SMARTPHONE
TO START BIDDING ON
ITEMS NOW!

TO START, GO TO

www.bidpal.net/2023jm

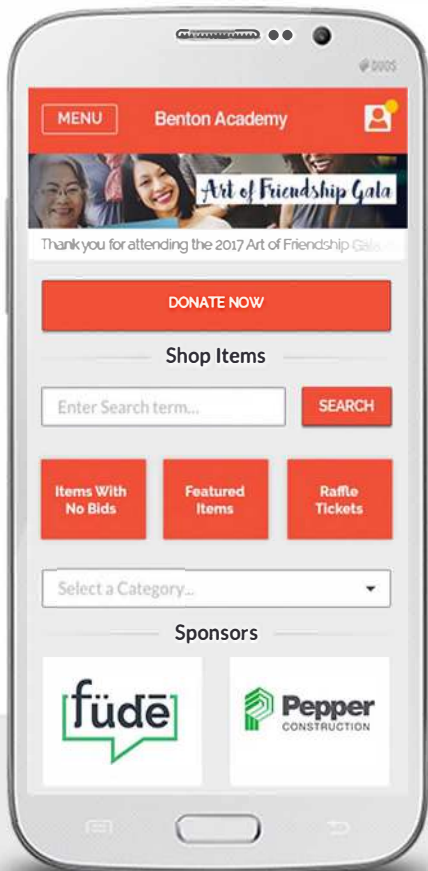

BID **OFTEN**
and **HIGH!**

ONECAUSE.COM

USE YOUR SMARTPHONE TO
JOIN THE EVENT NOW!

TEXT
JM2023 TO
243725

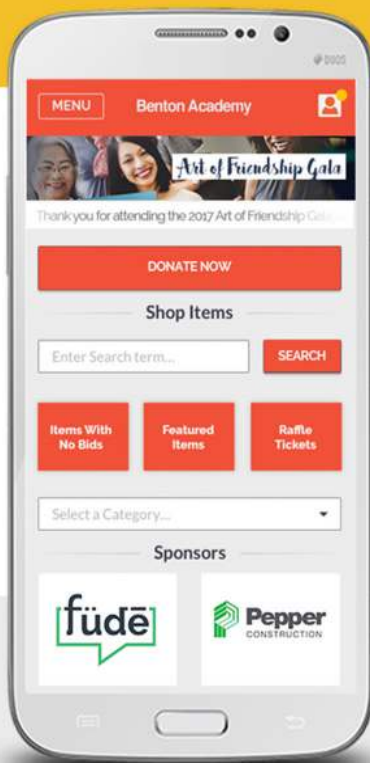

BID **OFTEN**
and **HIGH!**

HOW TO USE ONECAUSE MOBILE BIDDING

Use your smartphone to start bidding on items now.

HOW DO I FIND ITEMS?

You can find items by pressing any one of the buttons on the main menu, or by using the search bar to find a specific item or category.

HOW DO I BID ON AN ITEM?

1) Find the item. 2) Select it. 3) Press Bid.

WHERE ARE THE ITEMS I BID ON?

Items you have bid on can be found at:
Menu > Your Activity



YOU ARE HIGH BIDDER



YOU HAVE BEEN OUTBID



ITEM HAS BEEN SOLD

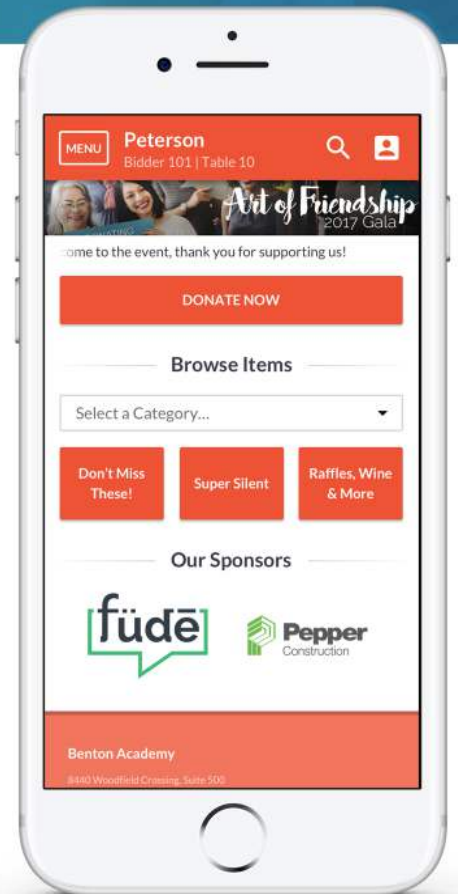

CAN ONECAUSE AUTOMATICALLY BID FOR ME?

After submitting a bid, you will be prompted to set a Max Bid. When you've been outbid, OneCause will automatically bid on your behalf up to the Max Bid amount you set using the bid increments provided.

WAS I OUTBID?

You'll receive a text message when you've been outbid. Alternatively, navigate to **Your Activity** to check the status of your bids.

BID **OFTEN**
and **HIGH!**

THANK YOU FOR ATTENDING STEP2's Jingle & Mingle

Making a Donation is easy right from your SmartPhone.

- ① **Go to** bidpal.net/jm2023 or click on the text message you received at check in.
- ② **Click on the Donate Now button** & the donation you wish to support.
- ③ **Choose your amount** or easily enter a custom one on your own.
- ④ **Confirm your donation.** You may be prompted to enter a credit card at this time if you did not provide at registration.

We appreciate your generosity supporting a great cause.

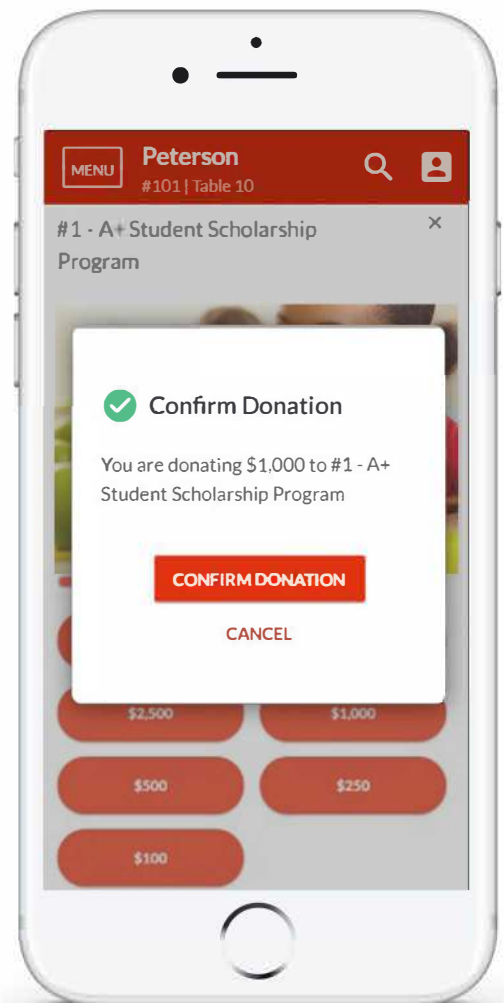

WHISPERING VINE

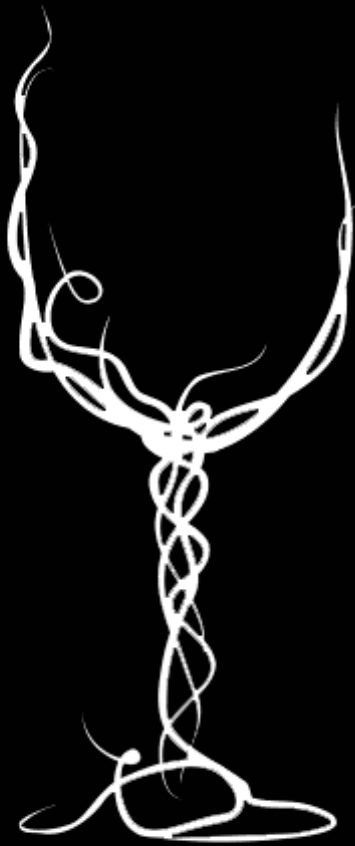

WINE CO.

Celebrating



years

Established in 1998, **Whispering Vine Wine Co.** has been Reno's premier wine and spirits purveyor for 25 years. With a rotating wine selection of over three thousand labels and an ever-growing spirits program, **Whispering Vine** strives to bring the Reno-Tahoe community the best of what's available at the best prices possible.

4th Street

4201 W. 4th Street

775.786.1323

Southcreek

85 Foothill Road

775.622.8080

whisperingvinewine.com

The Mathewson Family Counseling Center

STEP2 focuses on early recovery by providing stability, structure and development of an individualized treatment plan for each woman who steps through our doors. These women engage in assigned groups, individual sessions and activities. The majority of these sessions happen inside the comforts of the Mathewson Family Counseling Center. This 13,000 square foot building, built with bricks that had been returned to BASALITE and generously donated to STEP2, represents all that we are.



Redfield Residence



Our Redfield Residence is a 20-bed residential facility built in 2016 on our existing Lighthouse Campus. The majority of the women entering our program are assessed to be in need of residential treatment. During this critical time, STEP2 uses evidence-based substance use disorder treatment interventions combined with comprehensive services in order to provide a holistic approach to recovery, increased health, family stability, self-sufficiency and improved quality of life.

This building is designed as a nurturing healing residence that includes dorm-style rooms, a commercial kitchen and outdoor spaces that are conducive to a therapeutic environment. It was built not only to support and facilitate state-of-the-art counseling and technology, client safety, and quality care, but to also embrace the client, family, and caregivers in a psycho-socially supportive therapeutic environment.



Lighthouse Campus



The Lighthouse Campus is our transitional housing neighborhood established in 2001. We have 25 cottages that permit our women to receive outpatient treatment while still living in a safe environment on the STEP2 campus. Our one, two, and three bedroom homes provide a therapeutic community to our families, as they progress to a less restrictive treatment program.

Once a woman has successfully completed residential treatment she is eligible to apply to live in one of our Lighthouse cottages. A woman and her children move into a fully furnished home (furnished entirely by community donations) and upon successful completion of treatment, she will take all of the furnishings with her when she moves to her next home.

STEP2 is proud to partner with courts, CPS and other agencies to support moms in reunifying with their minor children, allowing them to come together in the comforting environment of her Lighthouse cottage.

Women are responsible for paying rent, with the first month being free, the second month at half rent, and starting from the third month, full rent is required. They are encouraged to stay for a year but are not restricted to just one year. STEP2 can offer positive rental history references for women who maintain financial compliance.

During their stay on our Lighthouse Campus, our residents receive comprehensive support services, which include case management to address monthly budgets, scheduling, childcare, TANF, resource access, and future housing needs.

Partnerships in the community allow for our women to enter into the workforce smoothly and for them to receive ongoing support to attain employment offering a livable wage.

The women living on our campus form a “Community Council” and are responsible for maintaining a healthy and active community, as well as giving back in the form of peer mentorship to residential clients and community service through maintaining the campus and garden.

2023 Top Volunteers

We are incredibly grateful for everyone that volunteers on our campus or at one of our events. We would like to give special recognition to these individuals, groups and organizations for spending a substantial amount of time supporting us with their time.

Jeanne Ackley	Family Counseling Service	Sheila POCO
Alcoholics Anonymous	Jamie Flanagan	Kristen Remington
Michael Alonso	Katarina Frankoski	Reps 4 Recovery
Staci Alonso	Yolanda Herrera	Emma Robinson
Avalon Oak	Brandon Houston	Samantha Ryan
Bank of America	Connor Houston	Ryder Homes
Ken Bickford	Erik Houston	Jennifer Schmidt
Gina Billino	Tami Houston	Soroptimist International of Sparks
Annette Bournazian	Immunize Nevada	Debbi Stiles
boys team charity, Reno League	Ink Realty	Christina Stoever Young
Builders Association Charity	IGT	Linda Streich
Builders Association of Northern Nevada	JJ Jarzynka	Julie Sulahria
Darcy Carpenter	K. Donavan	Tanamera Construction, LLC
Brian Cassidy	Lindsey Kern	Betty Tate
Clause with a Cause, Inc.	Valerie Kitchens	Steve Tate
James Cohen, MD	Kathy Leggett	The Children's Cabinet
Aimee Comte	Melonie Martinez	Thrive Center
Isabel Comte	Marné McKimmey	Toiyabe Title
Lyndi Cooper-Schroeder	Microsoft Advertising Finance	Toll Brothers - Reno
Angela Daniels	Mortgage Professionals Group	Pamela Troy
Tiana Doan	Narcotics Anonymous	United Federal Credit Union
Ann Dutton	National Charity League, Inc., Sierra Nevada Chapter	University of Nevada, Reno
Madeline Dutton	Noah's Animal House	Abby Wallace
ECO World	Geoffrey Parlane	Walmart Corporation NV1 FC 9066
Faith Ministry	Isaac Perez	
	Colleen Platt Doenges	



Buy, Sell, Trade or Upgrade your Diamonds
with Northern Nevada's Only
Diamond and Fine Jewelry Broker

in-house repairs • custom designs • appraisals on-site



DIAMOND VAULT

TWO LOCATIONS

4950 KIETZKE LANE, SUITE 301, RENO

4849 COCHISE STREET, SUITE 103, CARSON CITY

DIAMONDVAULTRENO.COM

2023 Auction Donors

3D Keepsake Imaging
Ackley, Jeanne
Alonso, Staci & Michael
Atlantis Casino Resort Spa
Awesome Blossom
Babcock, Beverly
Bangkok Cuisine
Benna Foundation
Bickford, Diana & Kenneth
Bistro 7
Bledsoe, Julie
Bocchi, Jennifer & John
Boeger Winery
Bone-ito
Bournazian, Annette
Breakthru Beverage Nevada
BVW Jewelers
Caliber Hair & Makeup Studio
Camie Cragg Fitness
Carpenter, Darcy & John
Cassidy, Andrea & Brian
Chin, Kai
Clause with a Cause (Smitty Clause)
Cohen, Dr. James
Cold Stone Creamery
Dolce Vita Wellness & Medical Spa
DOPO Pizza & Pasta
Doughboy Donuts
Edgewood Tahoe
Epics Photo Booth
Estee, Mark
Ezell Images
Flanagan, Jamie
Flowing Tide Pub
Fogolin, Janice
Frey Ranch Farmers + Distillers
Golf NV
Grand Sierra Resort
Granite Construction Co.
Greater Nevada Credit Union
Grocery Outlet Sparks
Hammer & Nails
Home Means Nevada
Hungry in Reno
Illusione
Injection Gal
J Resort
Jarzynka, JJ
Johnny's Ristorante
Katie Grace Foundation
Kimmie Candy
Hammer & Nails
La Galleria
Leggett, Kathy
Lithia
Local Food Group
Locus Development Group
L/P Insurance
Lumos & Associates
Luxury Cigar Club
McCafferty, Roxanne & Brian
Moana Nursery
Montane Group
Muir, Gordon (Hawkins, Folsom & Muir)
National Automobile Museum
Nevada Museum of Art
Nevada State Bank
North Canyon Inn Bed & Breakfast
North Lake Tahoe Boat Rental
Nothing Bundt Cakes
Nugget Casino Resort
Party America
Peppermill Resort Spa Casino
Peter James Co.
Pioneer Center
Platt, Colleen
Poco, Sheila
Popejoy, Michael
Q&D Construction
Rail City Cigars
Red Hawk Golf and Resort
Saddle Ridge Families
Ron & Hazel Fugett, Delia Manning, Steve & Betty Tate
and Rick & Nancy Wantiez
Sage & Thistle
Sanders, Lindsay
Schmidt, Jennifer
Sierra Contractors' Source
Sierra Nevada Construction, Inc.
Skin Cancer & Dermatology
Spanish Springs Construction, Inc.
SRT
SticktheStick
Stoever Young, Christina & Kent Young
Sunshine Tahoe
Tate, Betty & Steve
Temple Yoga Reno
Texas Roadhouse
The Grill at Quail Corners
THE ROW: Eldorado | Circus Circus | Silver Legacy
Titan Electrical
Trails & Vistas
Troy, Pamela & Robert Goldberg
ULINE
Western Turf & Hardscapes
Whitney Peak
Wildfire Cigars

sunshine

is honored to support STEP2

“I am so excited to be a part of STEP2. I very much like the strategic approach that STEP2 takes. It’s a long-term program focusing on fundamental life skills. And it’s all happening in a safe and healthy environment.”



Christina Stoever Young

Founder, Sunshine Tahoe

Board of Directors, Martis Camp Foundation

Executive Board

University of Nevada, Reno Alumni Council

STEP2

Happy Holidays!



Visit SunshineTahoe.com to learn the powerful impact Sunshine strives to achieve within the nonprofit community.



IT AVALON

IT Staffing & Professional Service Done Right!

IT Infrastructure - Project Management - Software Engineering - Data Management

925- 626-7138

www.itavalon.com

LET'S **Grow TOGETHER**



For over five decades, Moana Nursery has been deeply rooted in Northern Nevada, serving our community in many ways. We believe in nurturing not just plants, but also non-profit organizations like STEP2, a program that embodies the spirit of resilience & transformation for women. STEP2 isn't just about recovery; it's about supporting women to achieve full recovery and reunification with their families, fostering a brighter future for everyone involved. With the largest team of certified high desert nursery experts at Moana Nursery. We offer unparalleled knowledge & assistance to ensure the success of your gardening and landscaping projects. Just like STEP2, we understand the power of growth & transformation, & we're here to support you every step of the way. Let's continue to grow together!



Fellowship

The **Fellowship Award** is presented annually to recognize an outstanding volunteer individual or organization. The award recognizes those within our community who demonstrate volunteerism by a self-sacrificial giving of their time and talents in pursuit of our mission without expectation of reward.

Our 2023 STEP2 Fellowship Award is presented to...

boys team charity, Reno League

STEP2 is incredibly grateful to the parents and young men of boys team charity's Reno League (btc Reno). Boys team charity members, who are local parents working with their sons in 7th through 12th grades, make a meaningful impact by volunteering their time to several organizations and nonprofits in order to strengthen the Reno community. Since their local chapter was formed, STEP2 has been a fortunate recipient of btc Reno's service and collaboration—strengthening our mission and impact.

Boys team charity answers all calls to volunteer for STEP2 and has brought its generous spirit, enthusiasm and strength to our events, along with its willingness to go any distance and perform any task, including driving to Truckee for our annual Golf Tournament, driving around town on a snowy holiday to make sure our Soup Week packages would be delivered without fail, working outside on our campus pulling weeds in our community garden, and customizing a Lighthouse Campus cottage for a STEP2 mom and her children to move into. Twice this year alone, btc Reno members showed up with carloads of donations from our high-need wish list.

Boys team charity has a long history of supporting STEP2's Jingle & Mingle. Members are here tonight as volunteers and as guests. They are admired by STEP2 as well as by other organizations as the gold standard for generosity, committed to strengthening this community. Thank you, btc Reno, for leading the charge in showing up.

Beacon of Light

The **Beacon of Light Award** is given to an individual of STEP2's staff who continues to help drive the vision and mission of the agency. It also recognizes the dramatic impact this individual has on the agency as a whole.

Congratulations to our Employee of the Year and recipient of the Beacon of Light Award for 2023...

Kim Battcher

Compassion, generosity, humility, and unmatched dedication are traits Kim Battcher owns with grace and professionalism, within STEP2's walls and out in this community. Kim came to STEP2 five years ago, and has become an irreplaceable bridge between those generous souls in the community who seek to give help, and our vulnerable women who greatly benefit from it.

Donors from our community hold incredible value, and Kim has a rare ability to recognize the unique utility of each gift, whether it is time, in-kind donations, household needs, furniture, clothing, service, expertise or spreading awareness, and create a match that directly impacts a woman who is breaking her cycle of addiction and mending her family.

STEP2's fundraisers are foundational for our operation, and none of them are possible without volunteers. With capable and professional leadership, Kim captains the volunteers for all STEP2 events and fundraisers, and has great responsibility in the successes that the Jingle & Mingle, Golf Tournament, and other fundraisers, have become.

Kim is a gracious presence in the community, building relationships and creating awareness, on behalf of the women of STEP2. On campus she works behind the scenes to make sure all donors and staff are included and recognized in our mission to break the cycle of addiction and restore families.

Spirit of the Lighthouse

The **Spirit of the Lighthouse Award** is given to an organization, family or individual who has shown unwavering dedication to STEP2.

The 2023 STEP2 Spirit of the Lighthouse Award recognizes...

Colleen Platt

Colleen Platt Doenges has been a beacon of unwavering support for STEP2, illuminating our path with her shining dedication. Her involvement with STEP2 began six years ago, when she expressed her desire to provide pro bono legal services to aid in our mission to break the cycle of addiction and violence in families.

Colleen's commitment to STEP2 extends far beyond simply providing legal services. She regularly donates clothing and essential household items to the families within our program, extending a caring hand to meet their immediate needs. Her exceptional commitment was further emphasized when she graciously donated a vacation package to this evening's auction.

We celebrate Colleen not merely for her legal expertise but for the depths of her compassionate heart. She personifies the spirit of selflessness and community that defines STEP2, embodying the very essence of our mission.

Colleen's contributions stand as a testament to the profound impact one person can have on the lives of many, and her presence serves as an enduring source of inspiration and goodwill within our organization.

STEP2 BY THE NUMBERS

-2023 FEDERAL FISCAL YEAR*-

213

women accessed treatment

Those women had

139

minor children

23%

of moms had CPS involvement

55%

experienced homelessness

Our #1

referral source was women self-admitting

10%

came to us pregnant

37%

reported alcohol as their primary drug

meth 29% • heroin/opiates 27% • other 8%

27%

were IV users

93%

reported a history of domestic violence

66%

had been the victim of physical assault

54%

had been the victim of sexual assault

62%

co-occurring mental health

15%

reported involvement with sex industry

STEP2



Happy Holidays

Ameriprise 
Financial

GPS Wealth Advisors

A private wealth advisory practice of Ameriprise Financial Services, Inc.

5305 Reno Corporate Drive Suite 200, Reno, Nevada 89511
775.853.1503 office • 775.499.5294 fax